

# PAGE 1: EXISTING SEXUAL OFFENCE COURT

revisions:

rev	date	description

- Sexual Offence Court
- ⊞ Existing witness and survivor, pre-counselling and waiting rooms
- ⊞ Existing civil legal aid
- ⊞ Secure gated area of the Court

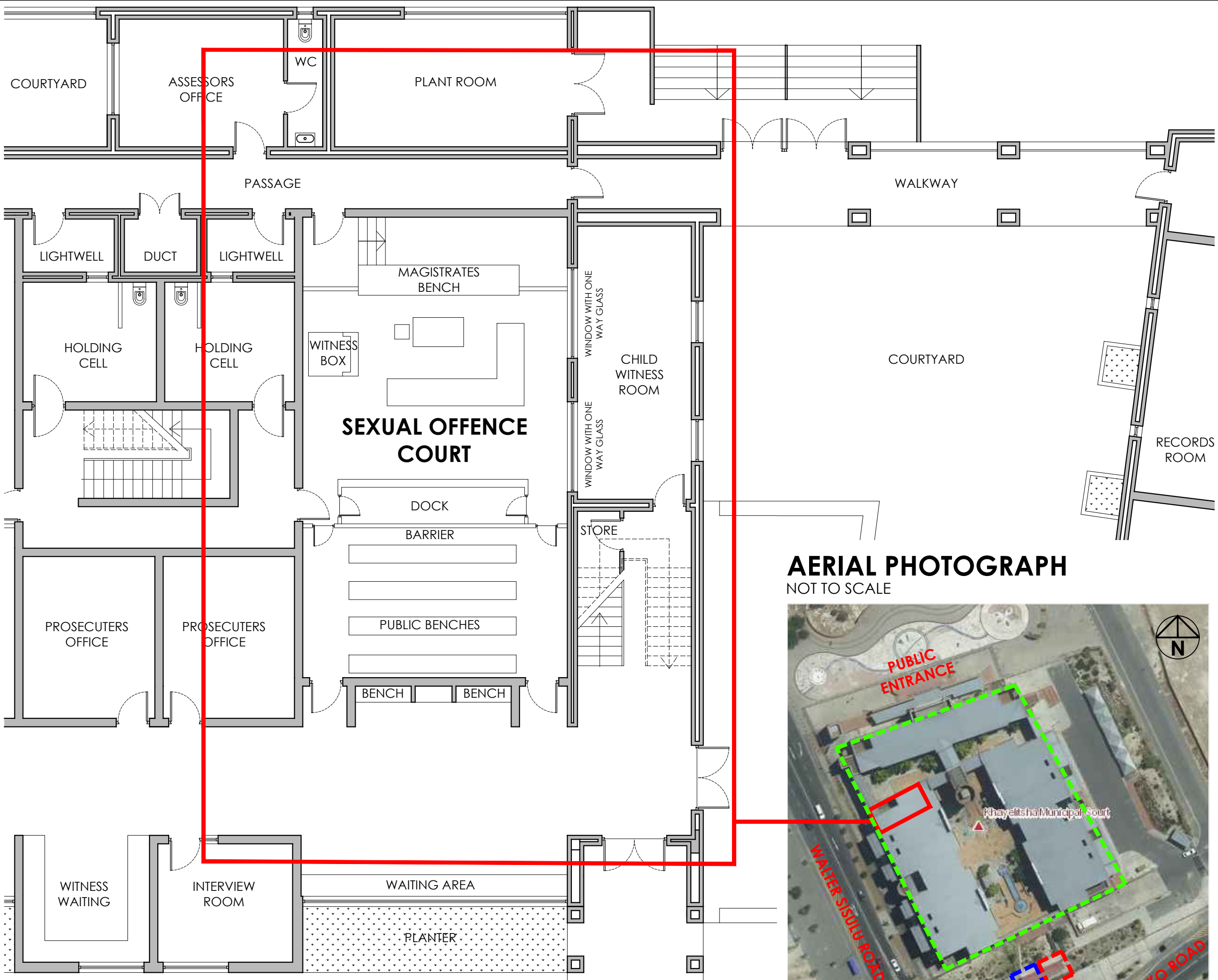

**EXISTING SEXUAL OFFENCE COURT: GF PLAN**  
scale 1:100

## AERIAL PHOTOGRAPH NOT TO SCALE



client:	THE RAPE CRISIS CAPE TOWN TRUST		
architect:	checked:	MSa michele sandilands architects	
date:	date:		
project name:	SEXUAL OFFENCE COURT MAGISTRATES COURT, KHAYELITSHA		
drawing name:	EXISTING SEXUAL OFFENCE COURT		
drawn:	date:	Tiffany Melless APRIL 2018	
revision:	scale:	- 1:100	
drawing no:	1800_01_01		

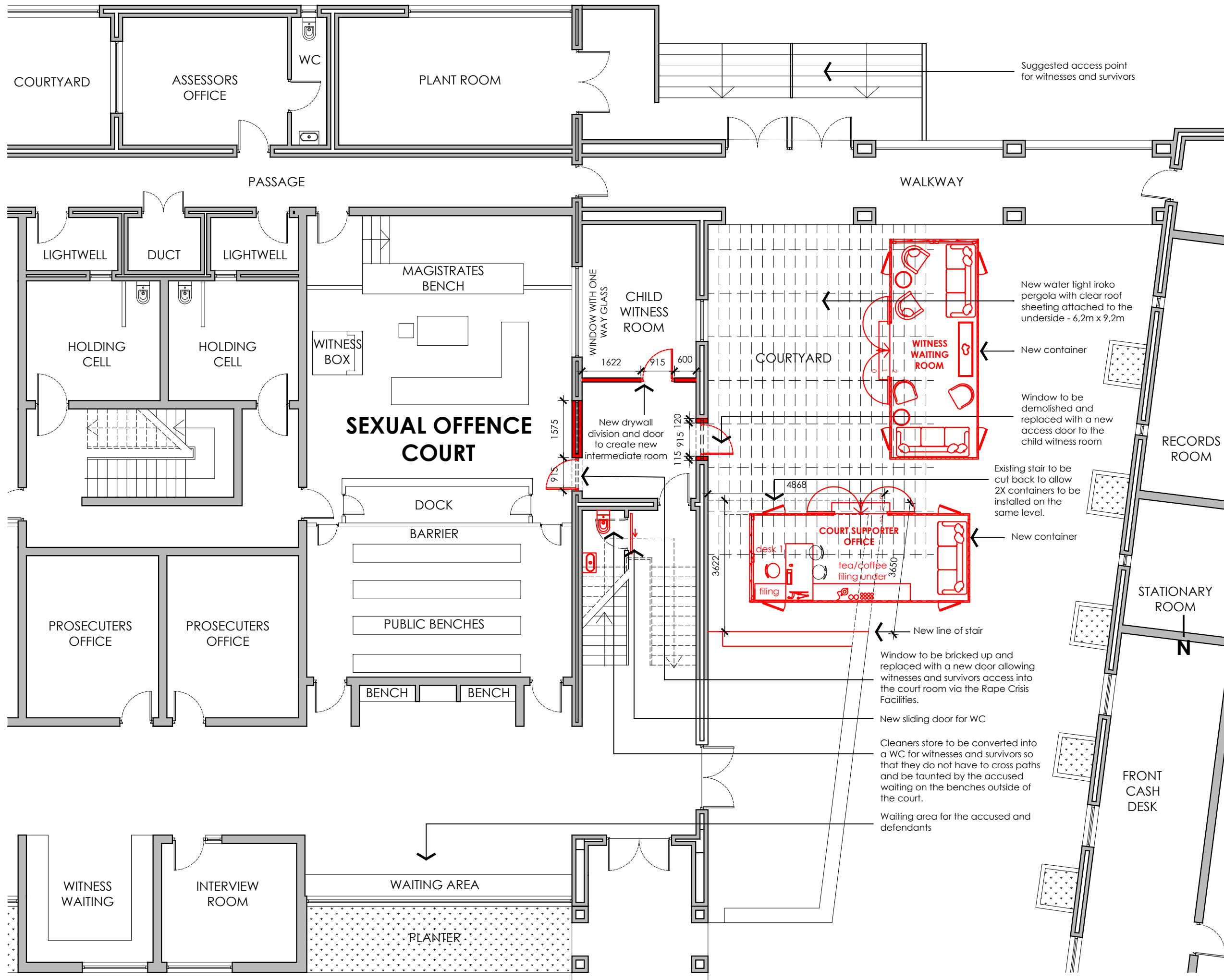

revisions:

rev	date	description

client:  
THE RAPE CRISIS CAPE TOWN TRUST

architect: MSA michele sandilands architects  
checked: [ ]  
date: [ ] date: [ ]

project name:  
SEXUAL OFFENCE COURT  
MAGISTRATES COURT, KHAYELITSHA

drawing name:  
PROPOSED CHANGES TO  
THE SEXUAL OFFENCE COURT

drawn: Tiffany Melless  
date: APRIL 2018

revision: -  
scale: 1:100

drawing no:  
1800\_01\_02

50 main street  
newlands  
7700  
cape town

tel: 021 686 5472  
fax: 021 685 3940

**MS|a**  
michele sandilands  
architects

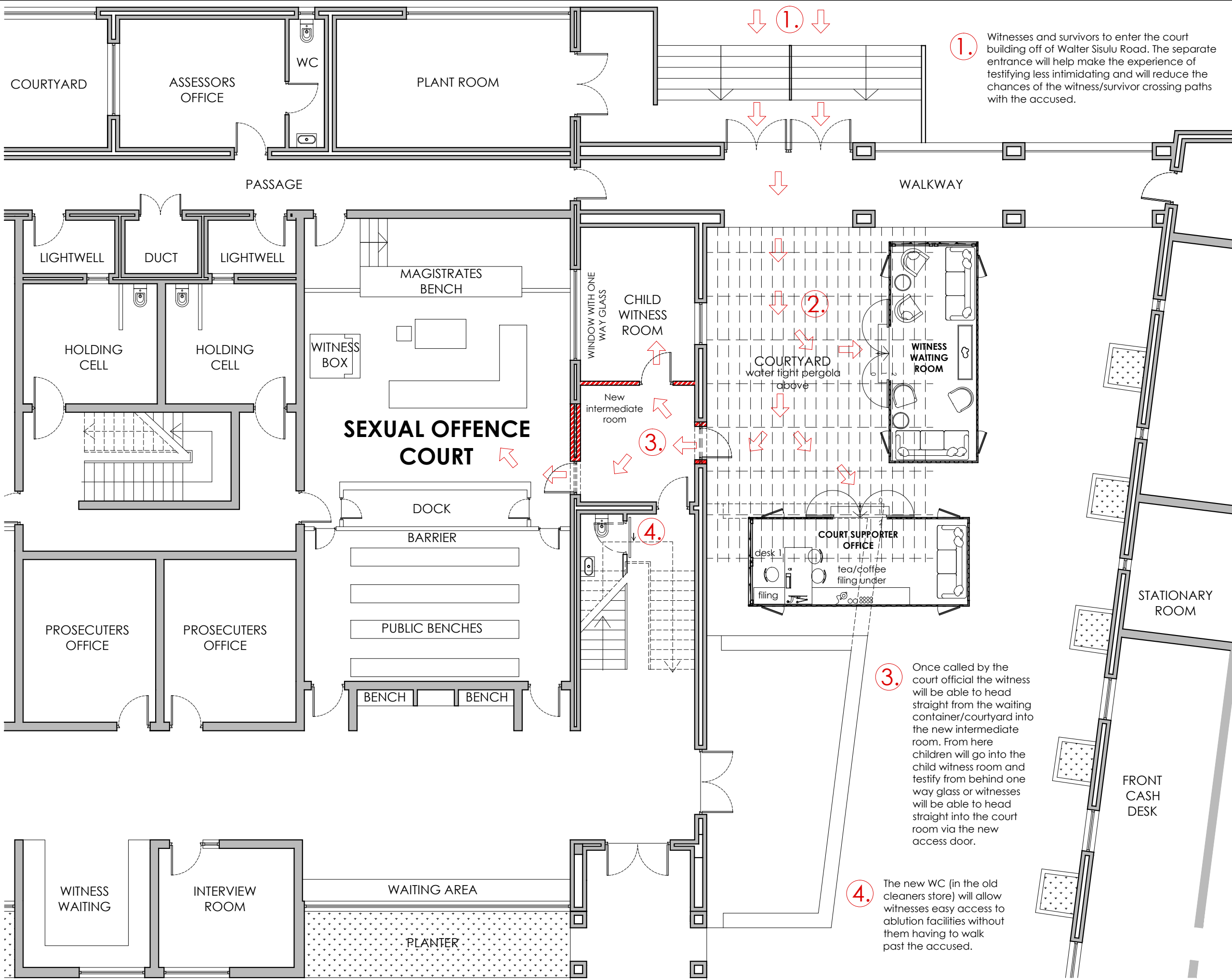

1. Witnesses and survivors to enter the court building off of Walter Sisulu Road. The separate entrance will help make the experience of testifying less intimidating and will reduce the chances of the witness/survivor crossing paths with the accused.

**PAGE 3: PROPOSED MOVEMENT PATHWAYS FOR WITNESSES & SURVIVORS TESTIFYING**

revisions:

rev	date	description

2. Once inside the court building the witnesses and survivors walk directly into the Rape Crisis Cape Town Trust's courtyard and then head to either the "Court Supporters" container or the "Waiting Room" container. The courtyards pergola will be water tight so that witnesses and survivors are protected from the rain. Currently they have to walk in the rain from the existing container.

The covered pergola will also benefit the courts officials as they will no longer have to walk in the rain to call witnesses to testify.

3. Once called by the court official the witness will be able to head straight from the waiting container/courtyard into the new intermediate room. From here children will go into the child witness room and testify from behind one way glass or witnesses will be able to head straight into the court room via the new access door.

4. The new WC (in the old cleaners store) will allow witnesses easy access to ablution facilities without them having to walk past the accused.

client:	THE RAPE CRISIS CAPE TOWN TRUST		
architect:	checked:	MSa michele sandilands architects	
date:	date:		
project name:	SEXUAL OFFENCE COURT MAGISTRATES COURT, KHAYELITSHA		
drawing name:	PROPOSED MOVEMENT PATHWAYS FOR WITNESSES & SURVIVORS TESTIFYING		
drawn:	date:	Tiffany Melless APRIL 2018	
revision:	scale:	- 1:100	
drawing no:	1800_01_03		

**PROPOSED MOVEMENT PATHS FOR WITNESSES & SURVIVORS: GF PLAN**  
scale 1:100

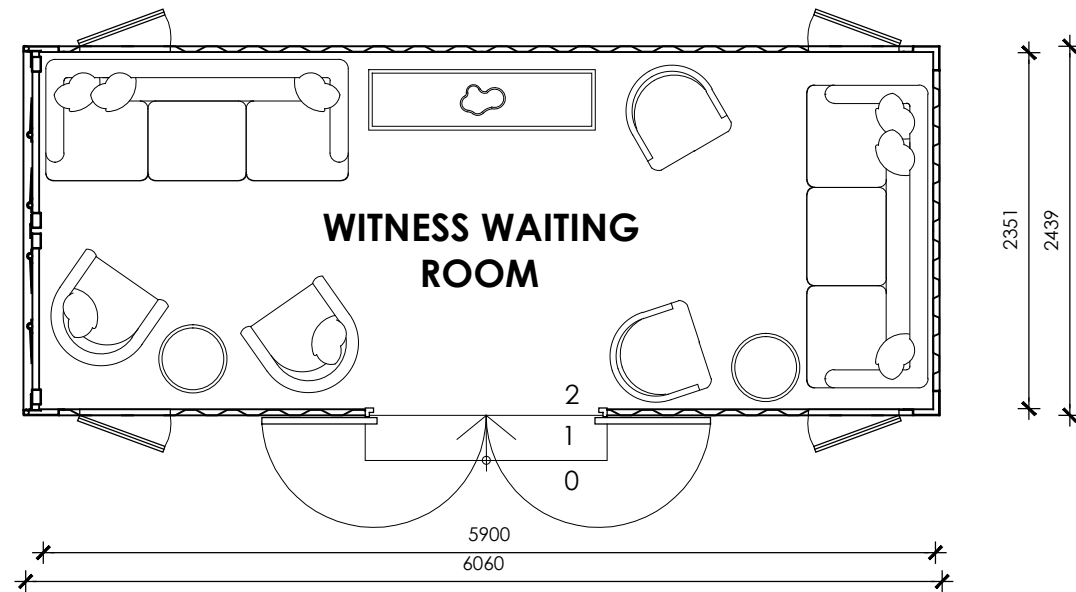

**PLAN: CONTAINER No. 1**  
scale 1:50

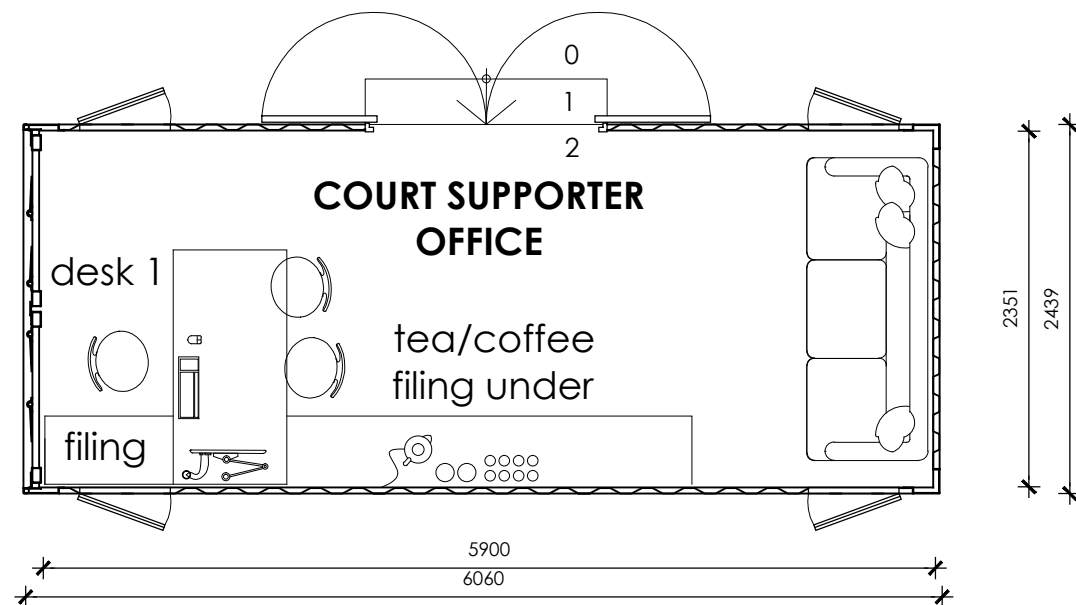

**PLAN: CONTAINER No. 2**  
scale 1:50

## CONTAINER CONVERSION REQUIREMENTS:

- Hospitable/comforting interior
- Ventilated (mechanical or natural)
- Insulated against the winter cold and summer heat
- Openable windows allowing natural light into the containers interior
- Secure and safe
- Power provided internally

revisions:

rev	date	description

client:

THE RAPE CRISIS CAPE TOWN TRUST

architect:

MSa michele sandilands architects

date:

date:

project name:

SEXUAL OFFENCE COURT  
MAGISTERATES COURT, KHAYELITSHA

drawing name:

CONTAINER CONVERSION  
SPECIFICATION

drawn:

Tiffany Melless

date:

APRIL 2018

revision:

-

scale:

1:50

drawing no:

1800\_01\_04



**EXTERNAL FINISH: NO CLADDING**



**INTERNAL FINISHES: REFERENCE 1**



**EXTERNAL FINISH: WITH CLADDING**



**INTERNAL FINISHES:  
WITH BUILT-IN  
COUNTER**

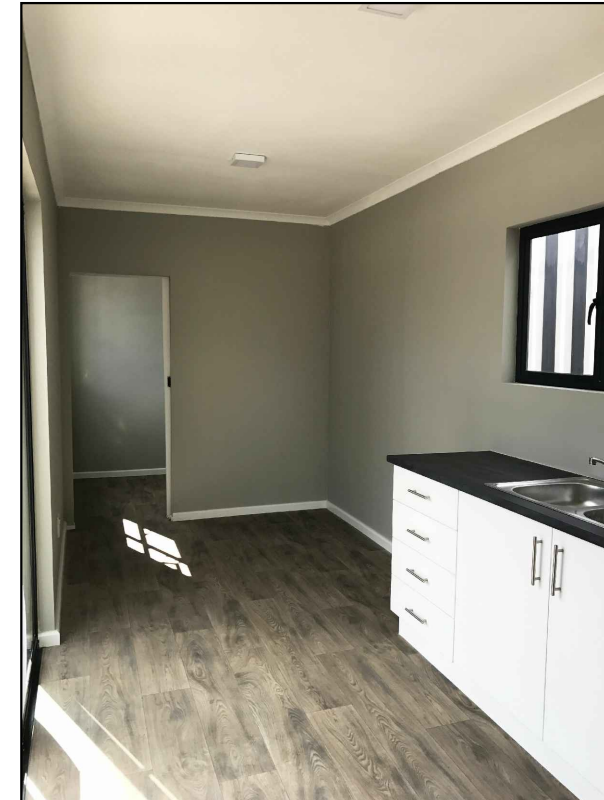

**INTERNAL FINISHES:  
WITH BUILT-IN  
CUPBOARDS**

**PAGE 5: REFERENCE  
IMAGES OF  
CONVERTED  
CONTAINERS**

revisions:

rev	date	description

client:

THE RAPE CRISIS CAPE TOWN TRUST

architect:

MSa michele sandilands architects

date:

date:

project name:

SEXUAL OFFENCE COURT  
MAGISTERATES COURT, KHAYELITSHA

drawing name:

CONTAINER CONVERSION  
REFERENCE IMAGES

drawn:

Tiffany Melless

date:

APRIL 2018

revision:

-

scale:

-

drawing no:

1800\_01\_05